

SignPal Puma II

Professional Quality and Value.



- Digital Servo Motors
- 24" per second cutting speed
- Up to 400 grams blade force
- Serial, Parallel, and USB interfaces
- Guaranteed 3 meter tracking
- Handy sheet cut tool
- Windows driver included
- SignPal Apprentice software included
- includes floor stand



Plotting and vinyl cutting

Puma II is a versatile machine with the ability to plot and cut without having to alter the plotter's mechanical configuration. To cut, simply install a blade holder; to plot, simply install the fiber tip pen required for the job.



Tri-port connectivity

Bobcat supports tri-port connectivity with USB, serial and parallel ports. USB port provides faster and data transmission between the computer and Bobcat. Tri-port connectivity provides sign makers with great flexibility for transmission data.



Handy grooved cut-off tool

This handy and innovative design helps you cut off a finished job in a straight line, reducing vinyl waste.

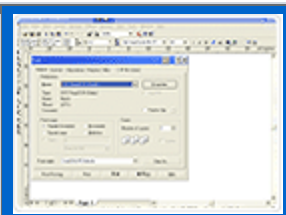

Windows Drivers
 Bobcat includes a Windows driver that allows sign makers to edit signs from CorelDraw and output directly to Bobcat. It is very simple and easy to make signs with Bobcat.

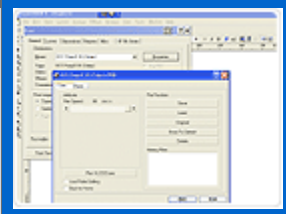

Friendly operation
 The control panel of Bobcat is simple to use, especial for non-technical sign makers. Besides, Bobcat also comes with a VLCD software, which will help sign makers operate Bobcat as easy as their home appliances.

| | | |
|--|--------------------|--|
| Puma II Model | | SP - 60 |
| Operational Method | | Roller-Type |
| Max. Cutting Width | | 590 mm(23.23 in.)s |
| Max. Media Loading Width | | 719 mm(28.3 in.) |
| Min. Media Loading Width | | 50 mm(1.97 in.) |
| Number of Pinch Rollers | | 2 |
| Acceptable Material Thickness | | 0.8 mm (0.03 in.) |
| Drive | | DC Servo Control |
| Cutting Force | | 0-400g |
| Max. Cutting Speed (Diagonal) | | 600 mm /sec (23.62 ips) |
| Acceleration | | 0.7g |
| Offset | | 0-1.0 mm |
| Memory Buffer | | 4 MB |
| Mechanical Resolution | | 0.009 mm |
| Software Resolution | | 0.025 mm |
| Repeatability | | ±0.1mm |
| Interfaces | | USB 1.1 & Parallel & Serial (RS-232C) |
| Type of Command | | HP-GL, HP-GL/2 |
| Configurable Origin | | Yes |
| Curve & Arc Smoothing | | Yes |
| Test Cut Capability | | Yes |
| Repeat Function | | Yes |
| Control Panel | | 10 Control Keys , 6 LEDs |
| Dimension(H x W x D) mm (H x W x D) in. | | 220 x 879 x 258 mm 8.76 x 34.61 x 10.16 in. |
| Net Weight | | 13 kg / 28.6 lb |
| Power Supply | | AC 220-240V |
| Power Consumption | | Max. 90 watts |
| Operation Environment | Temperature | 5°C-35°C/41°F-95°F |
| | Humidity | 25%-75% |